



1

Options to close wounds:

TIMING

- Primary closure
- Delayed primary closure
- Secondary closure
- Second intention healing



TECHNIQUE

- Direct apposition
- Tension relieving techniques
- **Skin flaps**



3

Considerations for reconstruction

<p>Wound factors</p> <ul style="list-style-type: none"> • Size <ul style="list-style-type: none"> • < 5cm, 5-10cm, >10cm • Location <ul style="list-style-type: none"> • Trunk, proximal limb, distal limb • Chronicity <ul style="list-style-type: none"> • Acute • Inflammatory phase • Proliferative phase • Bacterial load <ul style="list-style-type: none"> • Clean • Clean-contaminated • Structural damage <ul style="list-style-type: none"> • Tissue damage = inflammation & perfusion • Devitalized tissue • Periwound status <ul style="list-style-type: none"> • Must be healthy 	<p>Patient factors</p> <ul style="list-style-type: none"> • Species • Breed <ul style="list-style-type: none"> • Tight skin v. loose skin • Thin skin v. thick skin • Body condition • Age • Temperament • Comorbidities <p>Owner factors</p> <ul style="list-style-type: none"> • Commitment • Financial • Cosmesis <p>Surgeon factors</p> <ul style="list-style-type: none"> • Novice • Intermediate • Experienced 	
--	--	---

4

Skin Flap: a portion of skin with an intact vascular attachment to its donor site.

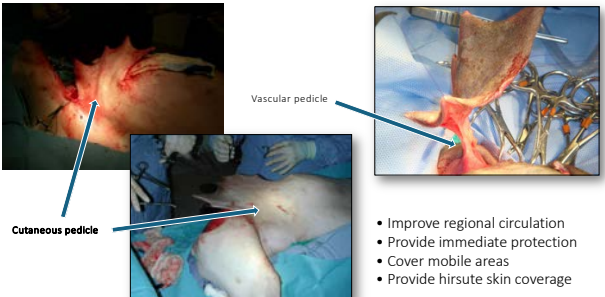

Cutaneous pedicle

Vascular pedicle

- Improve regional circulation
- Provide immediate protection
- Cover mobile areas
- Provide hirsute skin coverage

5

Skin flaps ideal for dogs and cats:

- Inherent elasticity
- Loose skin attachment
- Direct cutaneous vessels
- Hirsute skin



6

Skin flaps ideal for dogs and cats:

- Inherent elasticity
- Loose skin attachment
- Direct cutaneous vessels
- Hirsute skin



7

Classification of Skin Flaps:

- Blood supply
 - Subdermal
 - Direct cutaneous artery/vein
- Distance from donor site
 - Local
 - Distant
- Attachment to donor site
 - Single pedicle
 - bipedicle
- Composition



Undermining is essential for all flap development:

- Use sharp and blunt dissection
- Undermine deep to panniculus muscle
- Preserve direct cutaneous vessels

8

Subdermal plexus flaps:

LOCAL	Rotating	rotation transposition interpolation
	Non-rotating	single pedicle advancement H-plasty bipedicle advancement
	Skin fold advancement flaps	
DISTANT	Direct	pouch (bipedicle) hinge (single pedicle)
	Indirect	tubes

9

Subdermal Plexus Flaps

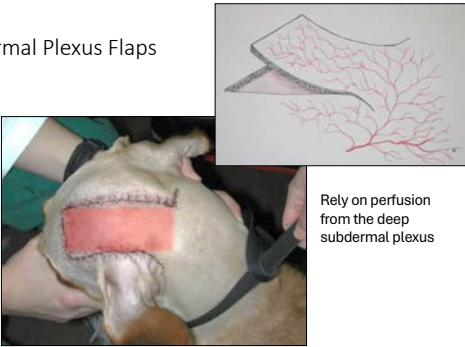

Rely on perfusion from the deep subdermal plexus

10

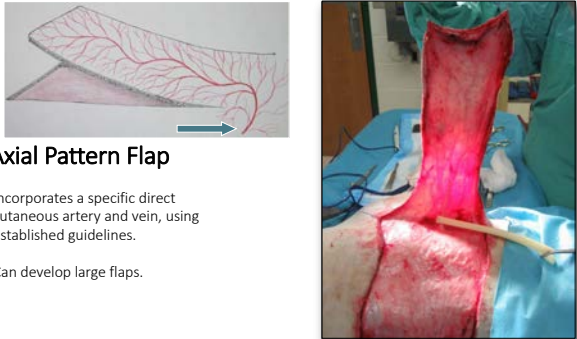

Axial Pattern Flap

Incorporates a specific direct cutaneous artery and vein, using established guidelines.

Can develop large flaps.

11

Types of subdermal plexus flaps:

LOCAL	Rotating	rotation transposition interpolation
	Non-rotating	single pedicle advancement H-plasty bipedicle advancement
Skin fold advancement flaps		
DISTANT	Direct	pouch (bipedicle) hinge (single pedicle)
	Indirect	tubes

12

Rotation Flaps

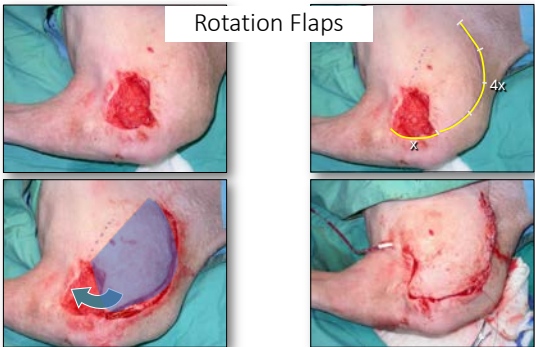

13

Rotation Flaps

- Consider whenever there is a triangular defect
- Can be quite a large semi-circle →
- No tension on closure
- Two-layer closure
- No back cuts into base

14

Types of subdermal plexus flaps:

LOCAL	Rotating	rotation transposition interpolation
	Non-rotating	single pedicle advancement H-plasty bipedicle advancement
DISTANT	Skin fold advancement flaps	
	Direct	pouch (bipedicle) hinge (single pedicle)
	Indirect	tubes

15

Transposition flaps

- Wound has been treated appropriately
- Needs closure rather than allowing to heal by 2nd intention

Claudia, 5 yr feral cat, wounded 2 weeks ago

16



17

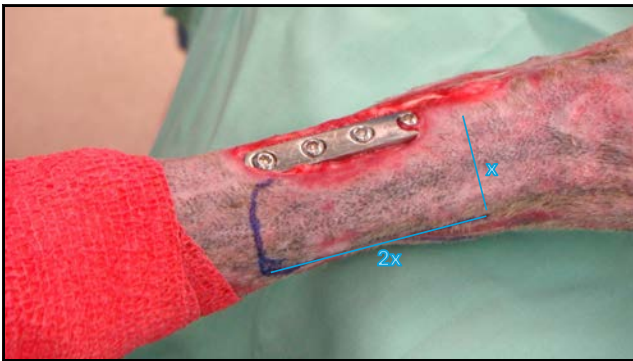

18

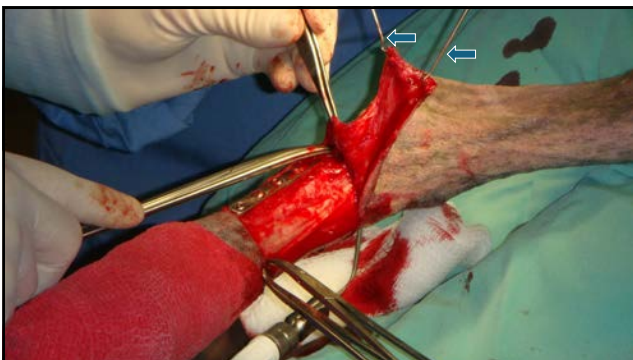

19



20

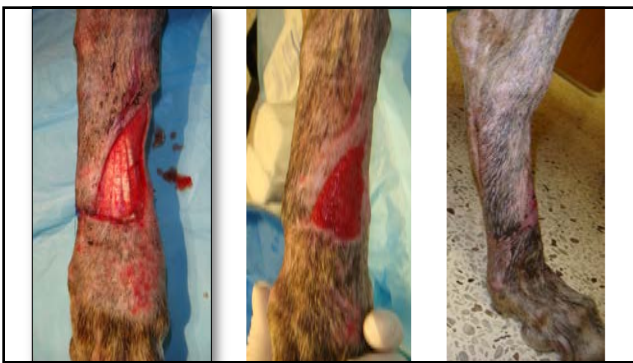

21

Types of subdermal plexus flaps:

LOCAL	Rotating	rotation transposition interpolation
	Non-rotating	single pedicle advancement H-plasty bipedicle advancement
Skin fold advancement flaps		
DISTANT	Direct	pouch (bipedicle) hinge (single pedicle)
	Indirect	tubes

22

Single pedicle advancement flap

- Rectangular or square defects
- 2:1 ratio to preserve blood supply
- Can remove 'Burow's Triangle'
- No back cuts into the flap

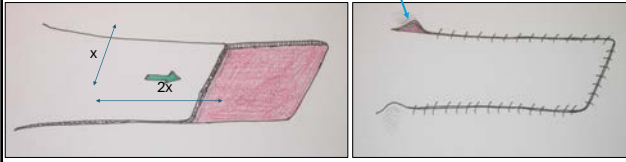

23

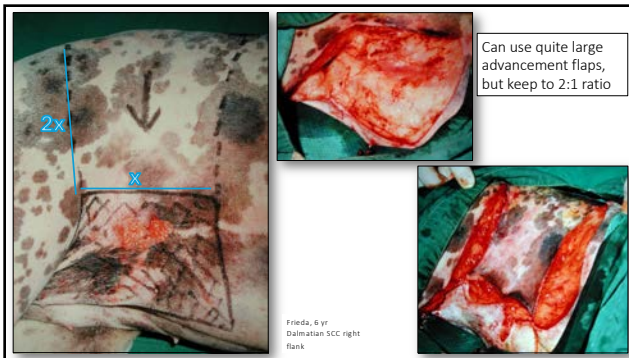

29



30

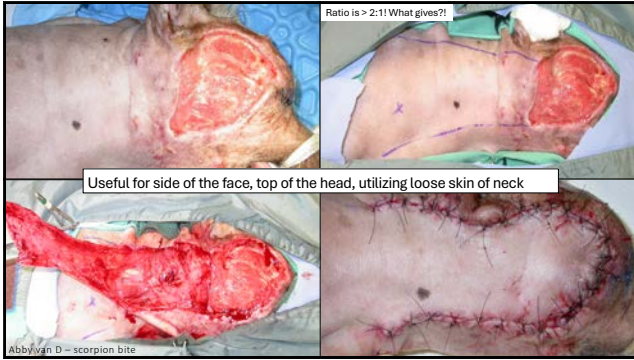

31

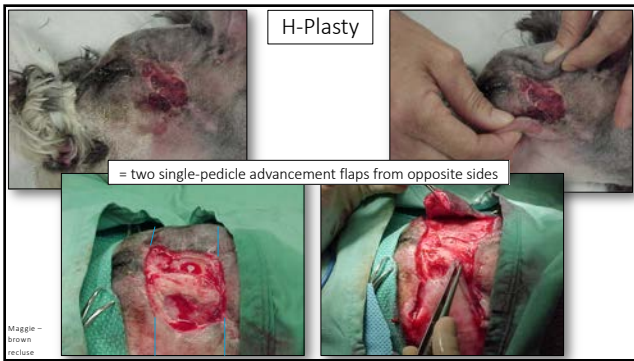

32



33

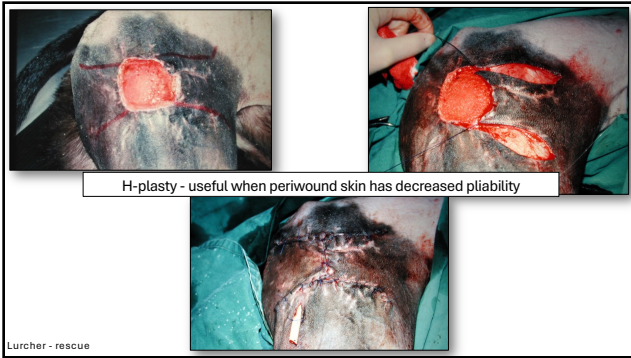

34

Types of subdermal plexus flaps:

LOCAL	Rotating	rotation transposition interpolation
	Non-rotating	single pedicle advancement H-plasty bipedicle advancement
DISTANT	Skin fold advancement flaps	
	Direct	pouch (bipedicle) hinge (single pedicle)
	Indirect	tubes

35

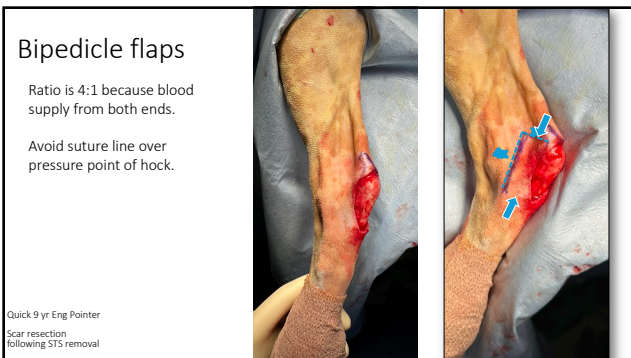

36



37



38

Types of subdermal plexus flaps:

LOCAL	Rotating	rotation transposition interpolation
	Non-rotating	single pedicle advancement H-plasty bipedicle advancement
	Skin fold advancement flaps	
DISTANT	Direct	pouch (bipedicle) hinge (single pedicle)
	Indirect	tubes

39

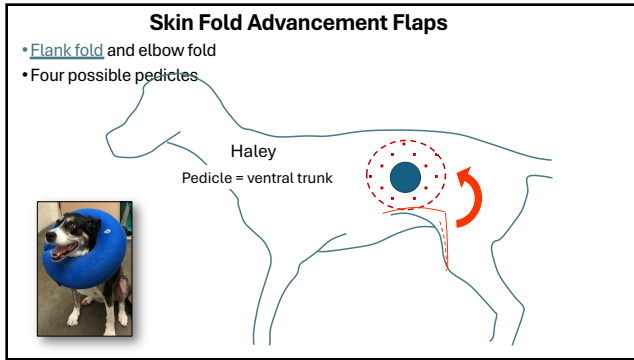

50



51

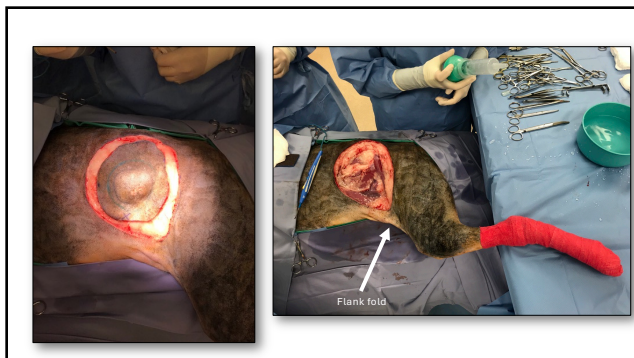

52



53



54



55



56

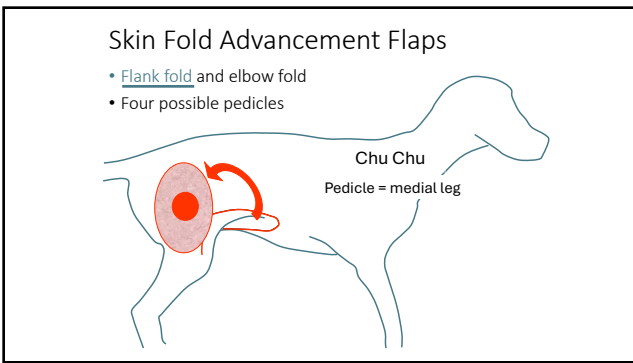

57

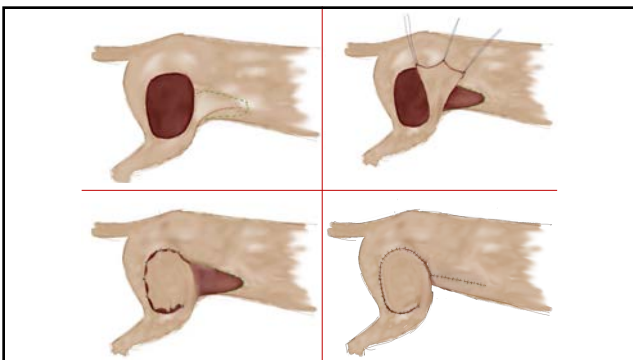

58

Chu Chu

- 11 yr MN Mixed breed
- Nerve sheath tumor right thigh



59

Wide resection with myectomy and fasciectomy



60

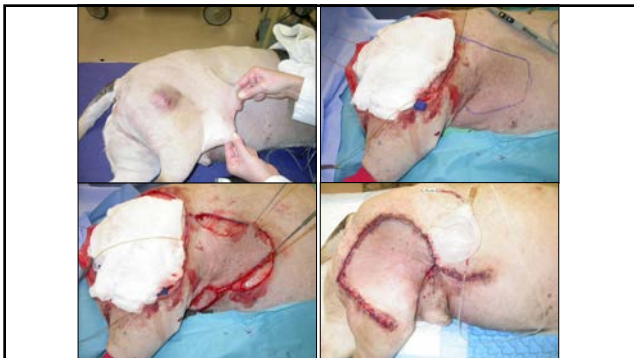

61



62

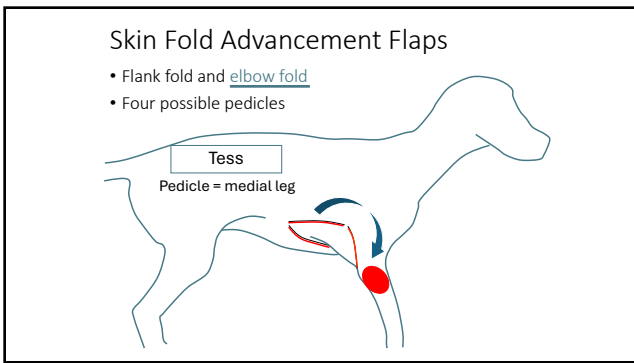

63

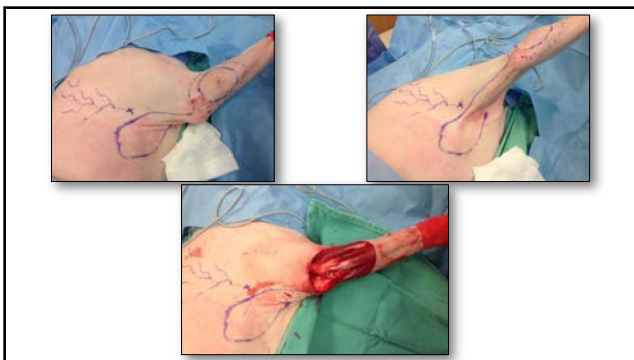

64

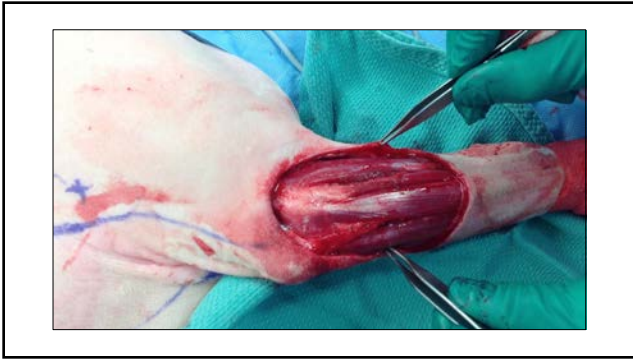

65

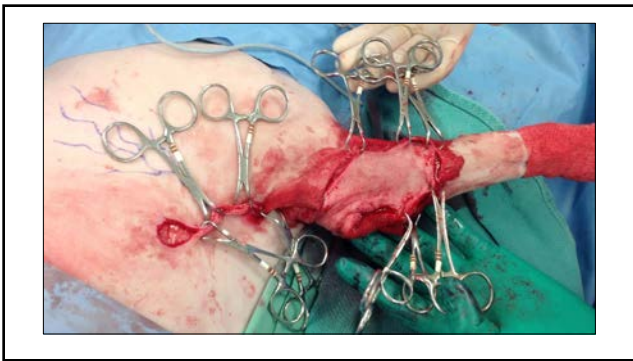

66

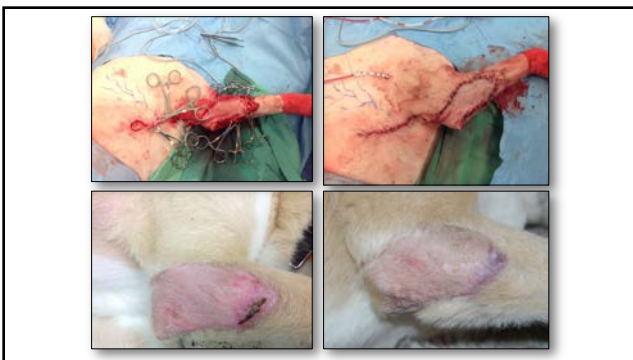

67

Skin Fold Advancement Flaps

- Flank fold and elbow fold
- Four possible pedicles

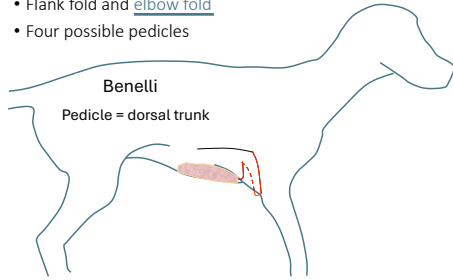

68

Benelli FS 3 yr GSP, traumatic wound to sternum

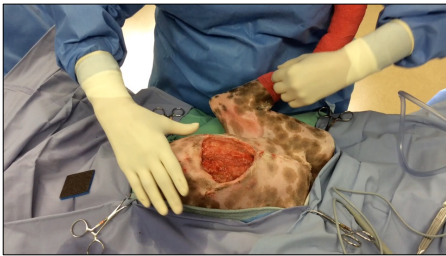

69

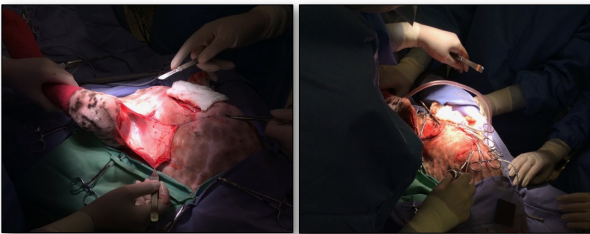

70

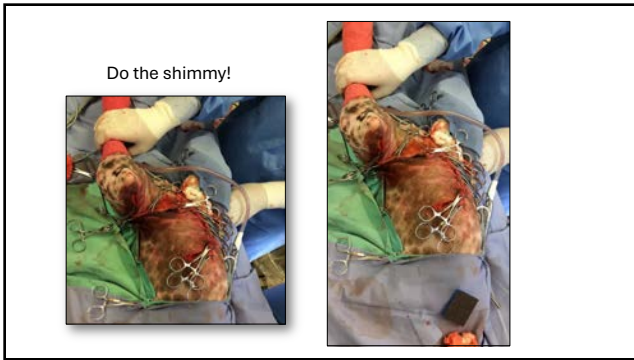

71



72

Types of subdermal plexus flaps:

LOCAL	Rotating	rotation transposition interpolation
	Non-rotating	single pedicle advancement H-plasty bipedicle advancement
Skin fold advancement flaps		
DISTANT	Direct	pouch (bipedicle) hinge (single pedicle)
	Indirect	tubes

91



95



98



99

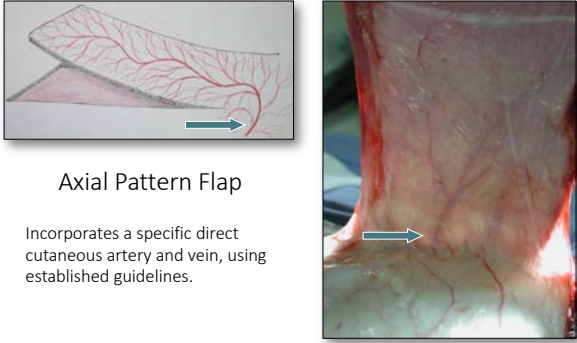

Axial Pattern Flap

Incorporates a specific direct cutaneous artery and vein, using established guidelines.

101

- Not dependent on cutaneous base, so you can island the skin
- Island flaps have increased mobility
- Can be used for microvascular free flaps

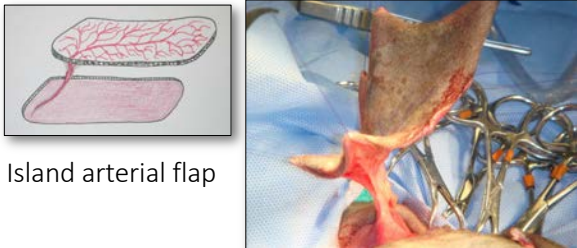

Island arterial flap

102

Axial Pattern Flaps



Large flap in a single stage
Island flaps
Deep breath

103

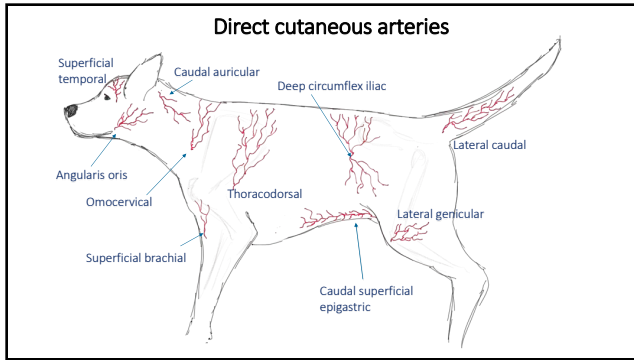

104

Principles of axial pattern flap development:

- Undermine deep to panniculus layer
- Preserve the direct cutaneous artery
 - Transillumination
 - Isolate and protect
- Always 'shimmy' your flap before suturing
 - To ensure optimal positioning through full range of motion
- Two-layer closure
- Consider drain placement
- Keep flap warm in post-operative period
 - Never ice!
- Expect edema with axial pattern flaps
- Bandaging - optional

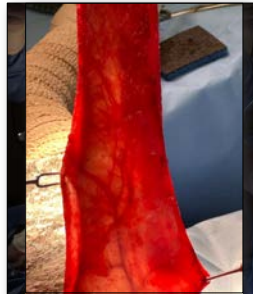

105

Principles of axial pattern flap development:

- Undermine deep to panniculus layer
- Preserve the direct cutaneous artery
 - Transillumination
 - Isolate and protect
- Always 'shimmy' your flap before suturing
 - To ensure optimal positioning through full range of motion
- Two-layer closure
- Consider drain placement
- Keep flap warm in post-operative period
 - Never ice!
- Expect edema with axial pattern flaps
- Bandaging - optional



106

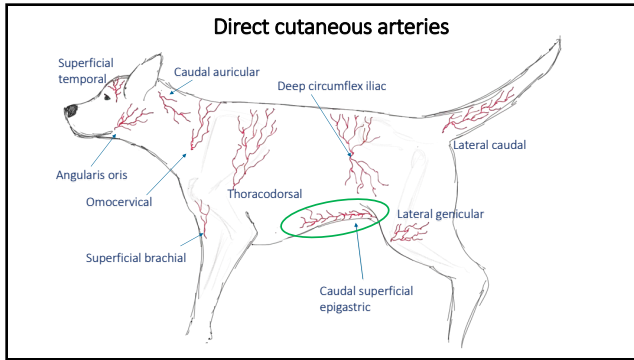

107

Caudal superficial epigastric

Amber, 3yo FS Golden ret. Right femoral fracture, tissue loss with joint involvement to the medial aspect of right stifle and thigh.

Femoral fracture repaired, wound management until clean-contaminated.

Joint stabilized with orthopedic implants with cutaneous reconstruction to follow...



108

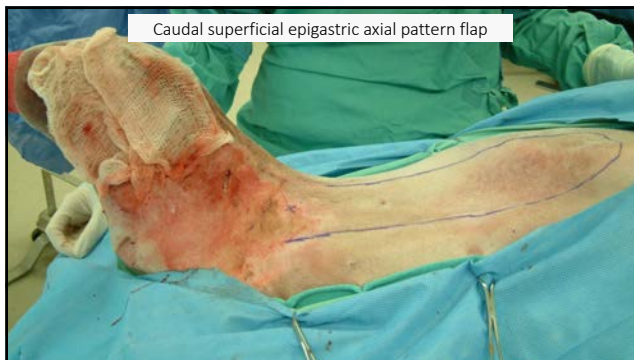

109

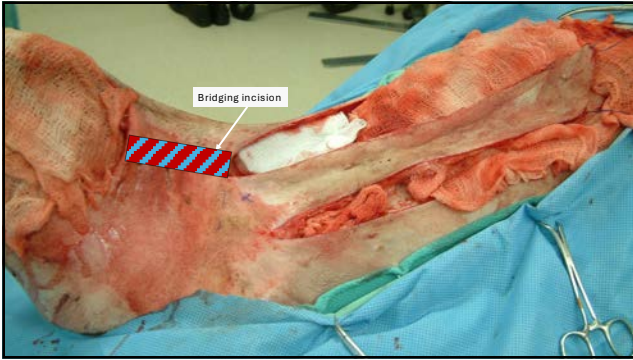

110

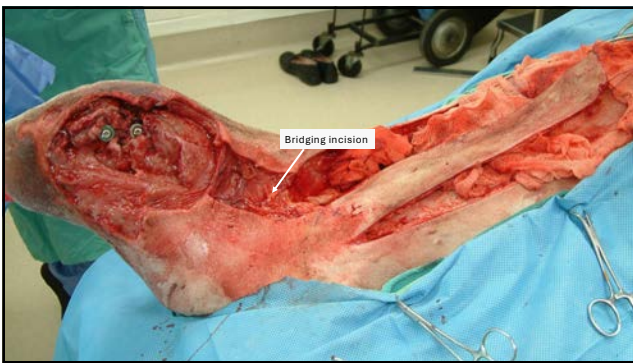

111



112



113



114



123

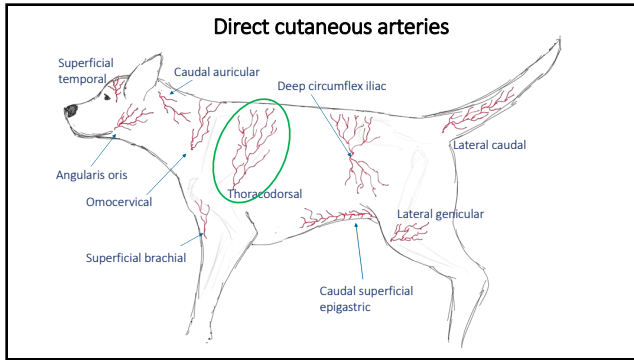

124

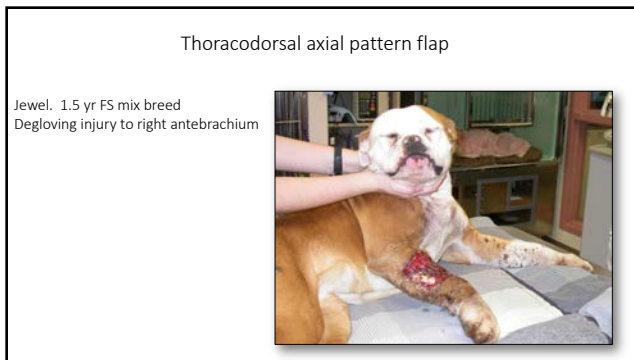

125



126

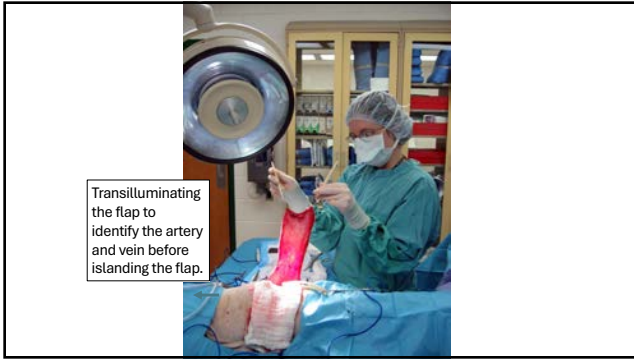

127

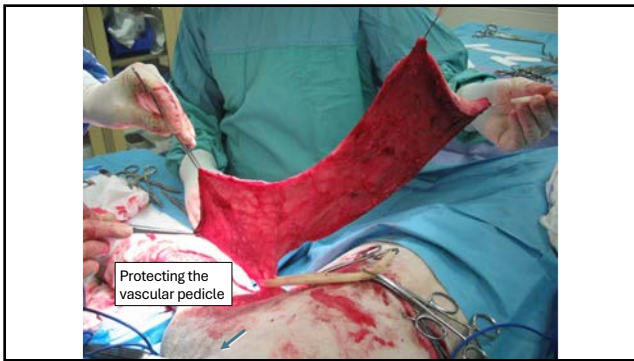

128



129



130



131



132



133

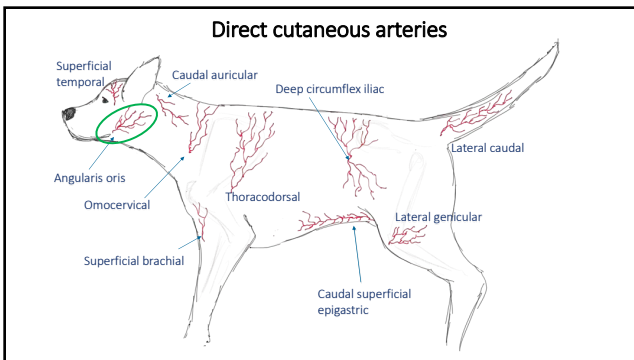

134

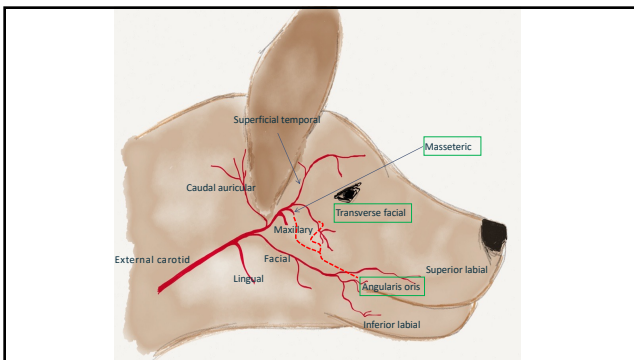

135

Flap borders:

- Caudodorsally oriented
- Base = commissure of lip
- Ventral margin = ventral horizontal ramus
- Dorsal margin = equidistant dorsally (ventral zygomatic arch)
- Distal extent = horizontal ear canal (wing of atlas)
- Dissection rostral to perpendicular from medial canthus

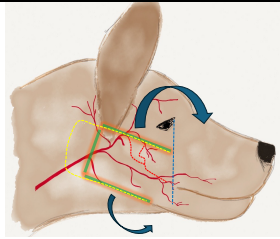

136

Buddy: 10 yr MN Shepherd mix, with chronic wound of 1 year on dorsum of nose. Etiology of wound was snakebite.



137

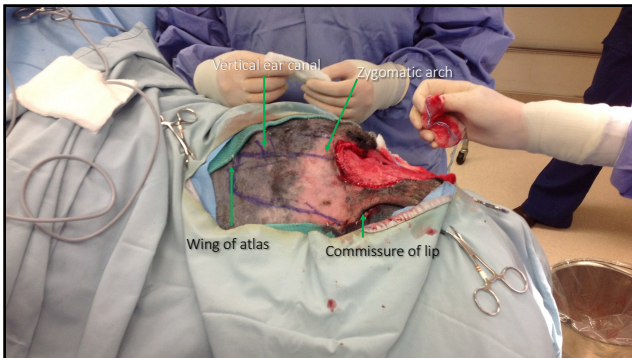

139



140



This flap is very robust and has drastically improved our ability to reconstruct facial trauma.

142

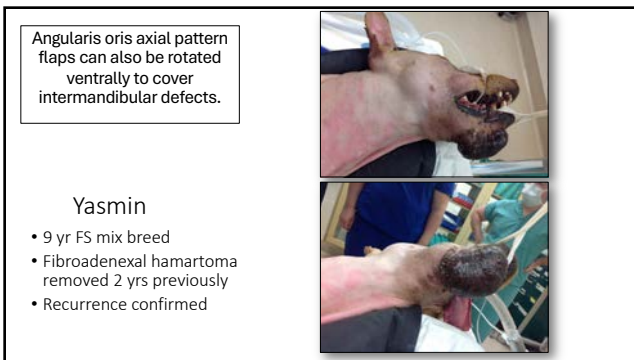

Angularis oris axial pattern flaps can also be rotated ventrally to cover intermandibular defects.

Yasmin

- 9 yr FS mix breed
- Fibroadenexal hamartoma removed 2 yrs previously
- Recurrence confirmed

150

Angularis oris axial pattern flap



151



153

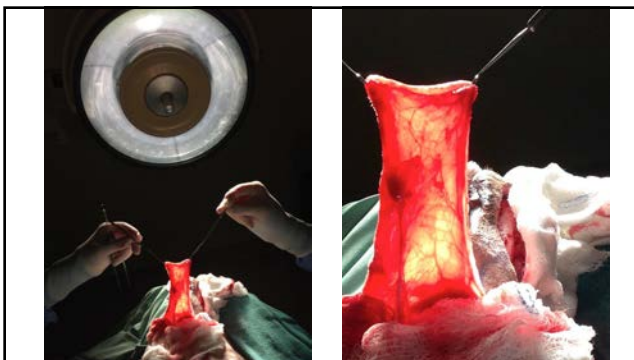

155



156



157

Summary

- Many, many flap options!
- Understand principles of subdermal plexus flaps and axial pattern flaps.
- Look after the wound and periwound.
- Be gentle with the flap.
- Learnt some of the common flaps.
- Read up or ask a specialist for advice.
- Transilluminate axial pattern flaps!
- Never forget to shimmy!

Mischa - lateral caudal APF

158
